

This drawing may contain mapping by permission of Ordnance Survey on behalf of HMSO © Crown Copyright and database rights 2019 Ordnance Survey 0100031673

All structure positions are indicative. The proposed works will be subject to detailed design development. The changes will be within limits of deviation specified in the Development Consent Order.

Legend

Proposed Development Boundary

Local Authorities Boundaries

Surface water

Waterway

River Hiz

River Mmram

River Lee

BGS Groundwater Flood Risk

Limited potential for groundwater flooding to occur

Potential for groundwater flooding of property situated below ground level

Potential for groundwater flooding to occur at surface

First Issue	AB	JR	CS	15/12/21	P01
Revision History	Drawn	Checked	Approved	Date	Rev.

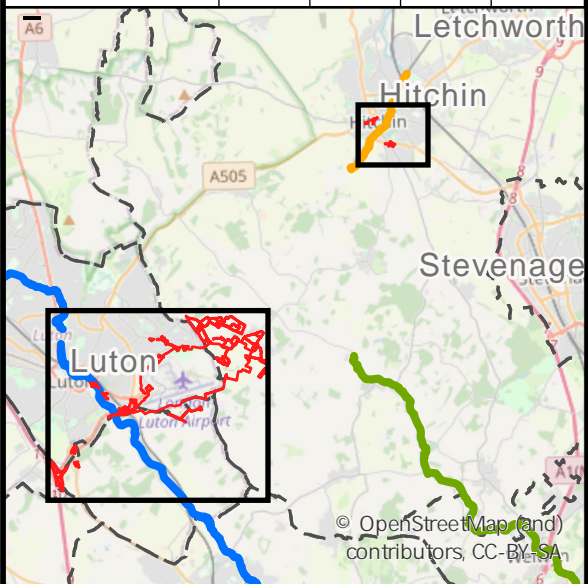

Luton Rising
 Our airport. Our community. Our planet.
 Luton Rising
 Hart House Business Centre
 Kimpton Road, Luton, LU2 0LA
 www.lutonrising.org.uk

**London Luton Airport
 Development Consent Order**

Drawing Title
Figure 20.5 Risk of groundwater flooding susceptibility

Purpose of issue SUITABLE FOR INFORMATION				Suitability S2	
Drawn AB	Checked JR	Approved CS	Date 25/10/21	Scale 1:20,000	Size A3

DCO Application Ref. TR020001	APFP Regulation	DCO Document Ref.
---	-----------------	-------------------

Drawing Number LLADCO-3C-ARP-0000-DR-YE-0072	Revision P01
---	-----------------